

A roll of pink tape is positioned on the left side of the image, with a strip of tape extending towards the center. The background is a light pink color with several diagonal stripes of a slightly darker shade of pink. A dark brown, brush-stroke-like shape is overlaid on the right side of the image, containing white text.

Flat sketch ideas

FOR B.SC SEM.VI

SUBJECT-PATTERN MAKING AND
CONSTRUCTION

FROM MISS HARPREET KAUR

ASST. PROF.IN FASHION DESIGNING

Flat drawing

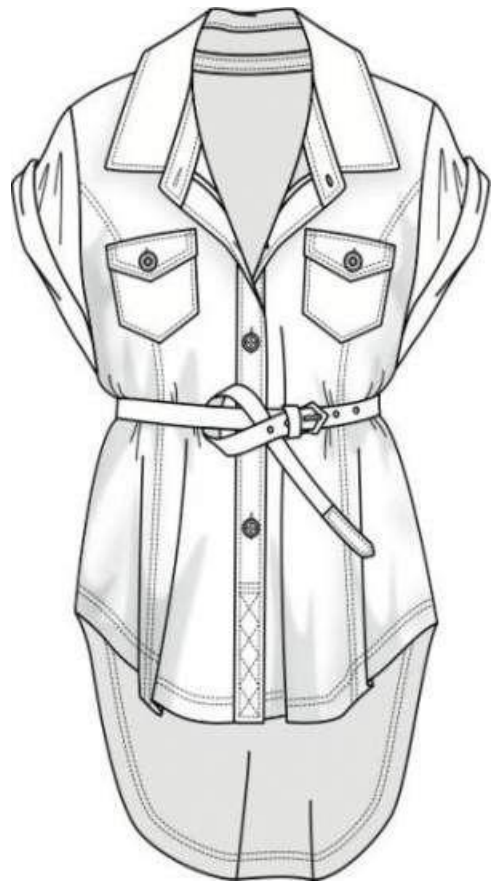



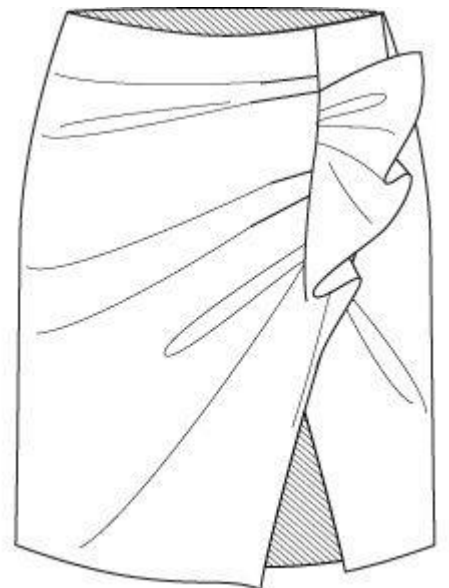
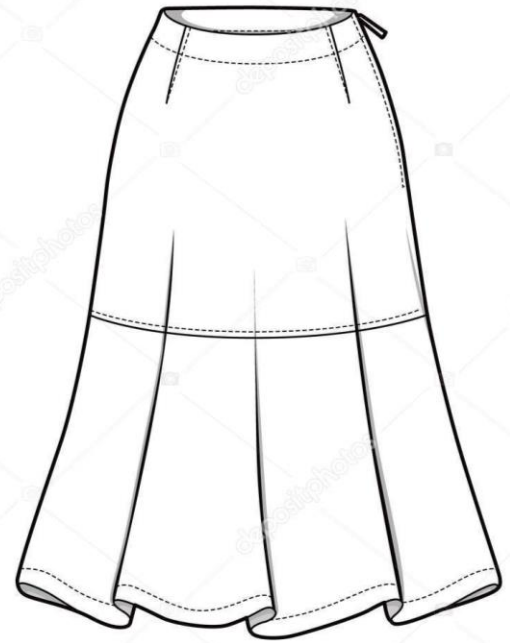
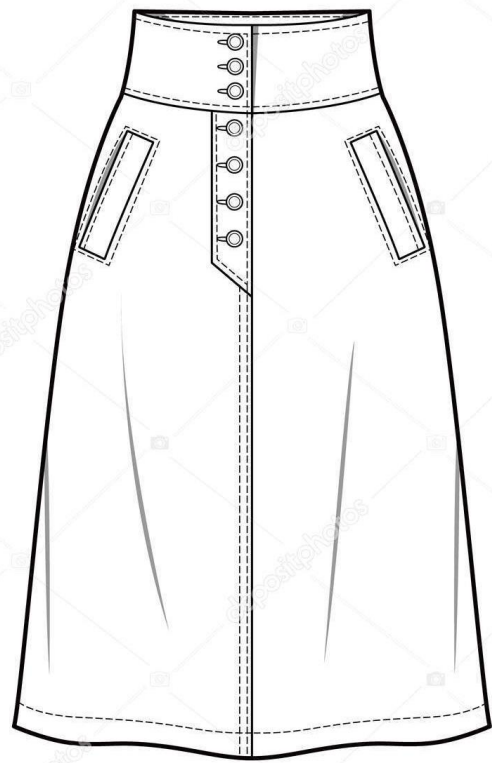
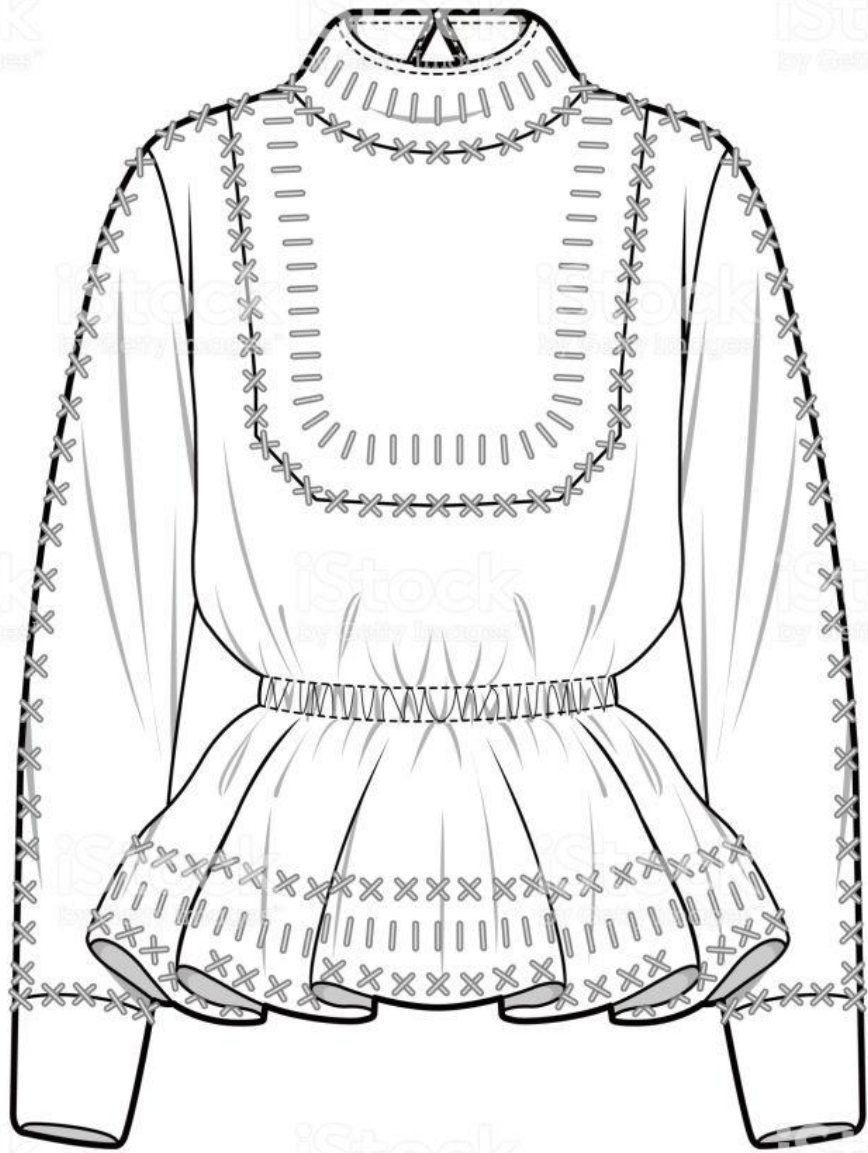



Thank you